

FRONT ELEVATION

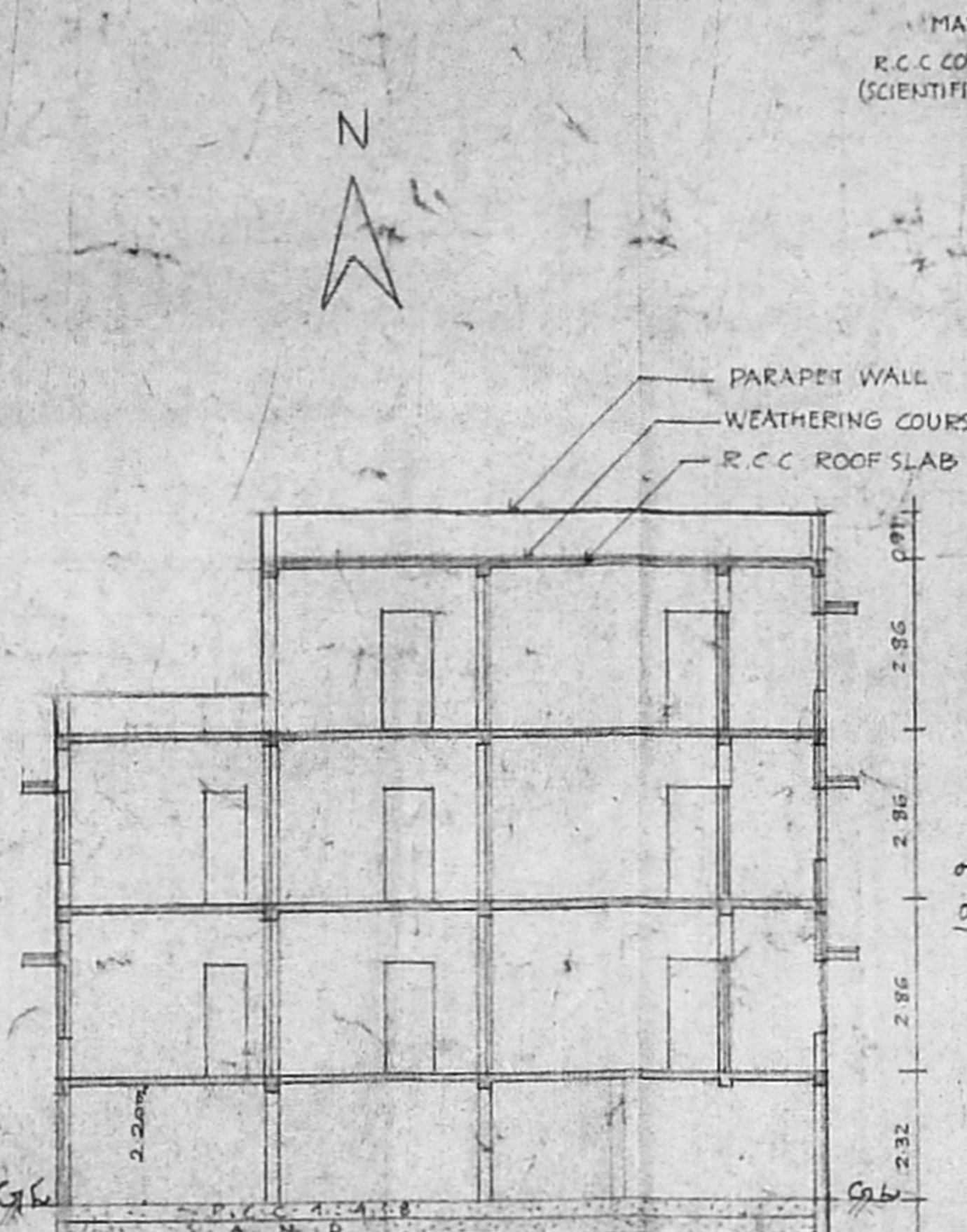

SECTION ON AB

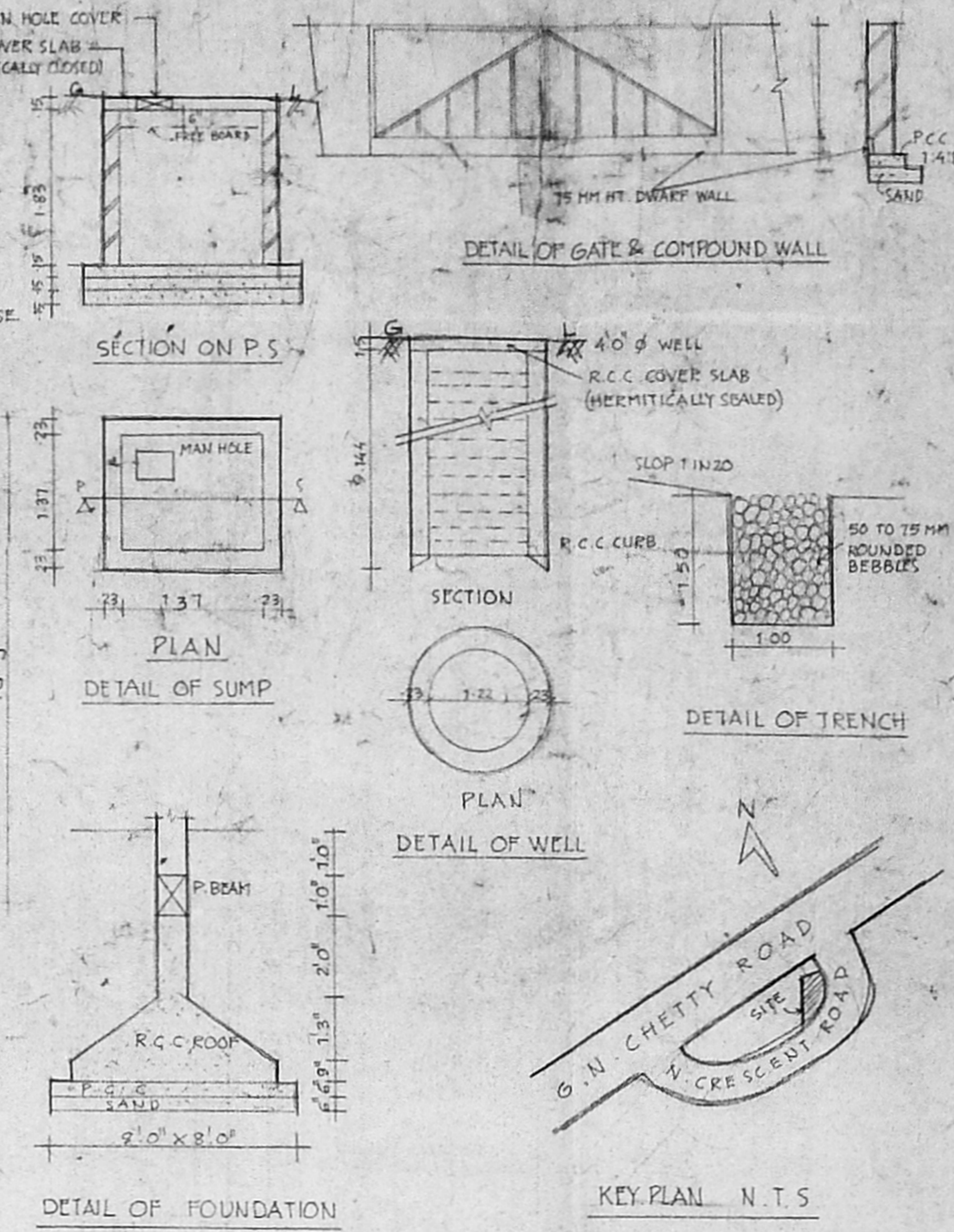

KEY PLAN N.T.S.

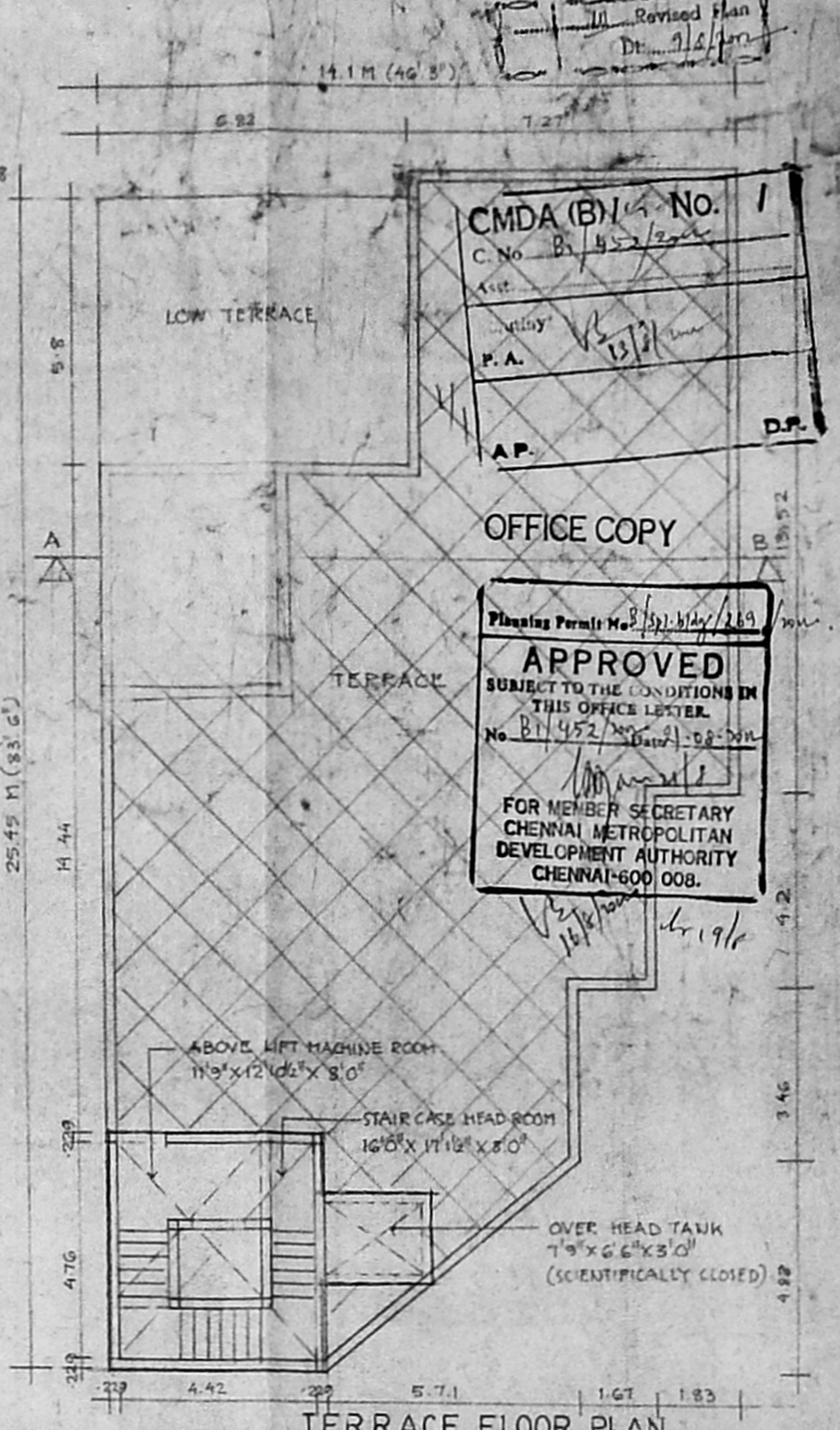

TERRACE FLOOR PLAN

CMDA (BN) No. 1
 C.No. B. 452/2001
 P.A. [Signature]
 AP. [Signature] D.P.
 OFFICE COPY
 Planning Permit No. 191/14/2019
APPROVED
 SUBJECT TO THE CONDITIONS IN THIS OFFICE LETTER.
 No. B. 452/2001-19-2019
 FOR MEMBER SECRETARY
 CHENNAI METROPOLITAN
 DEVELOPMENT AUTHORITY
 CHENNAI-600 008.

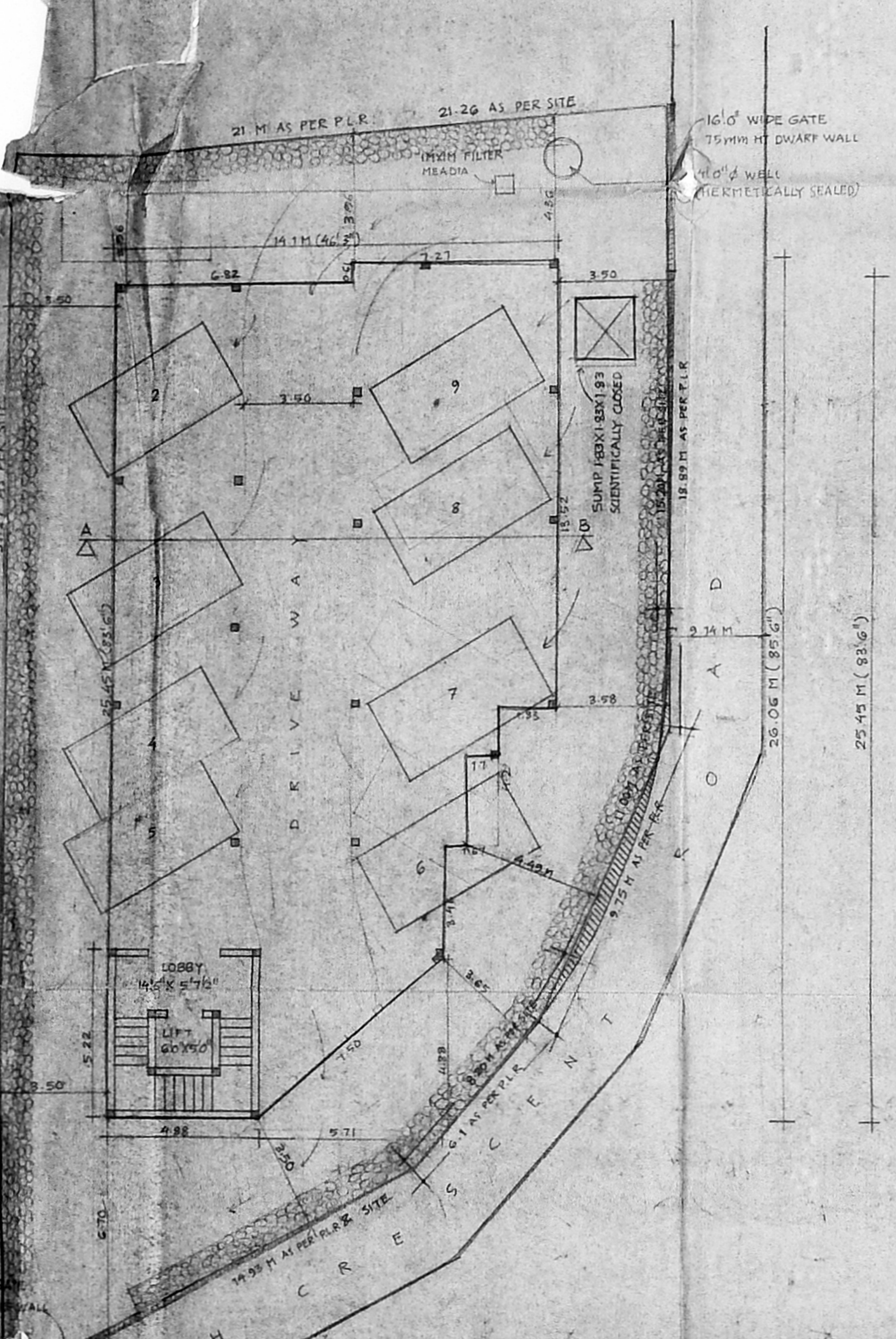

SITE CUM STILTS FLOOR PLAN
SCALE - 1" = 8'0"

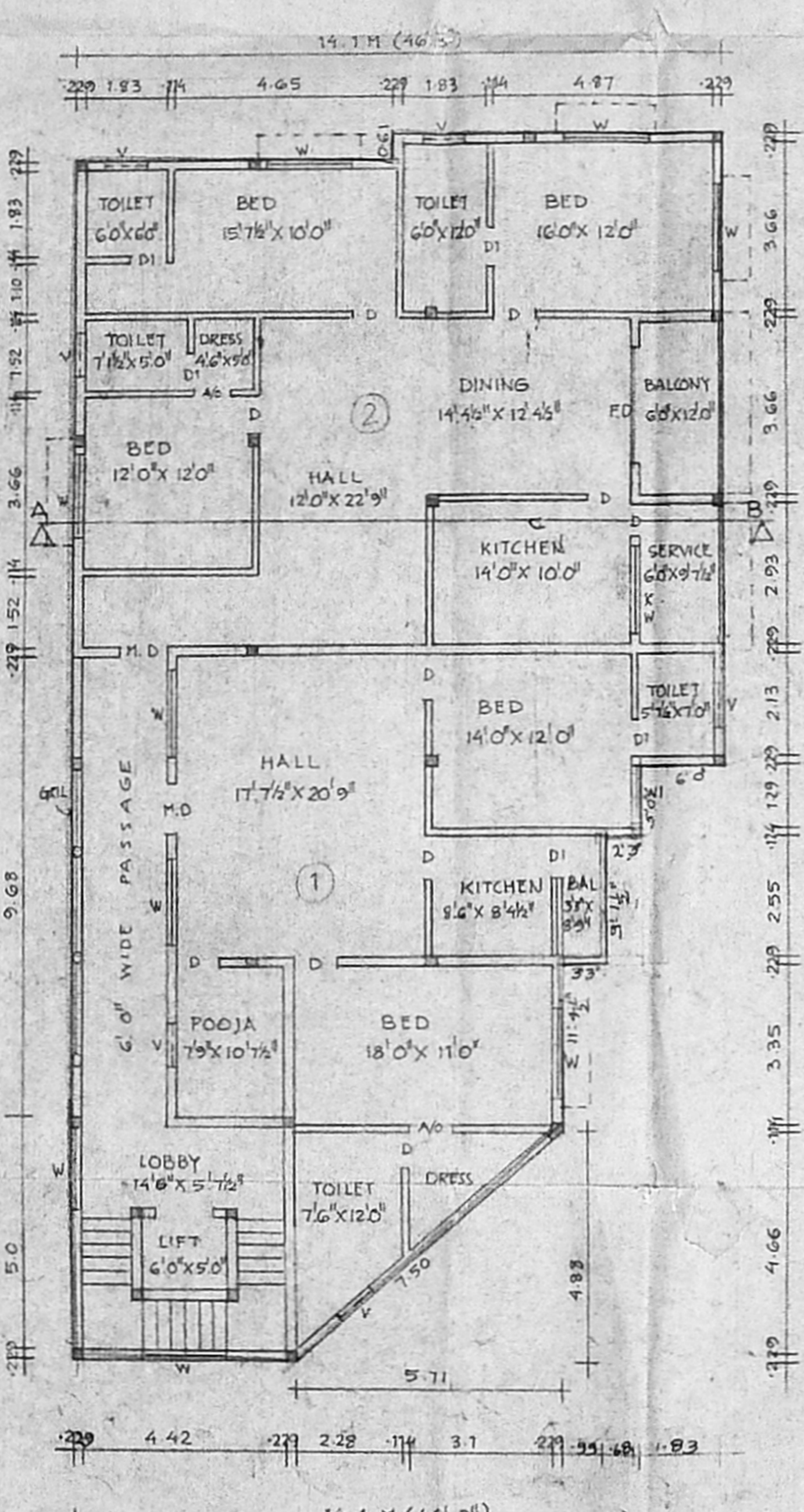

FIRST FLOOR PLAN

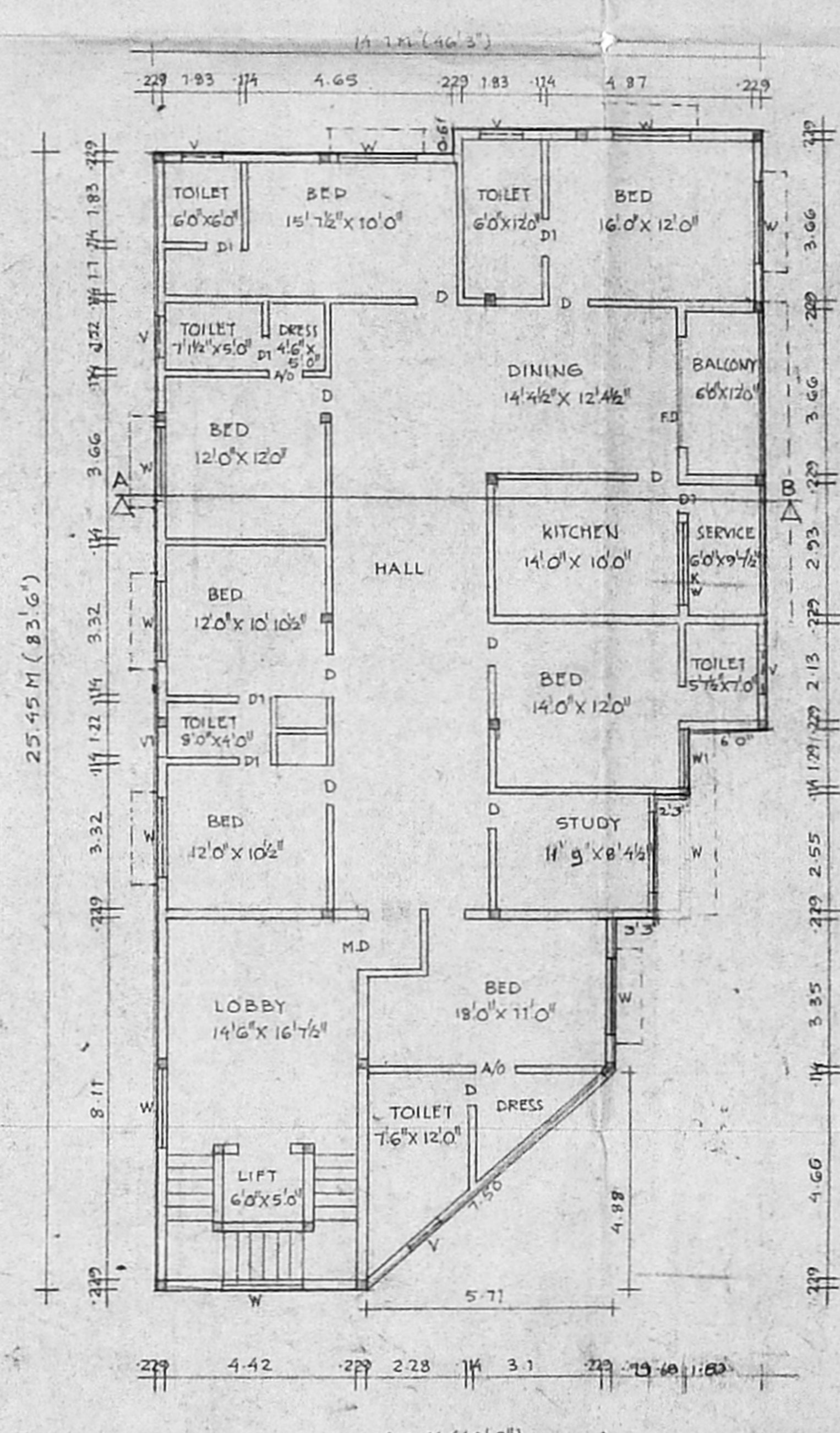

SECOND FLOOR PLAN

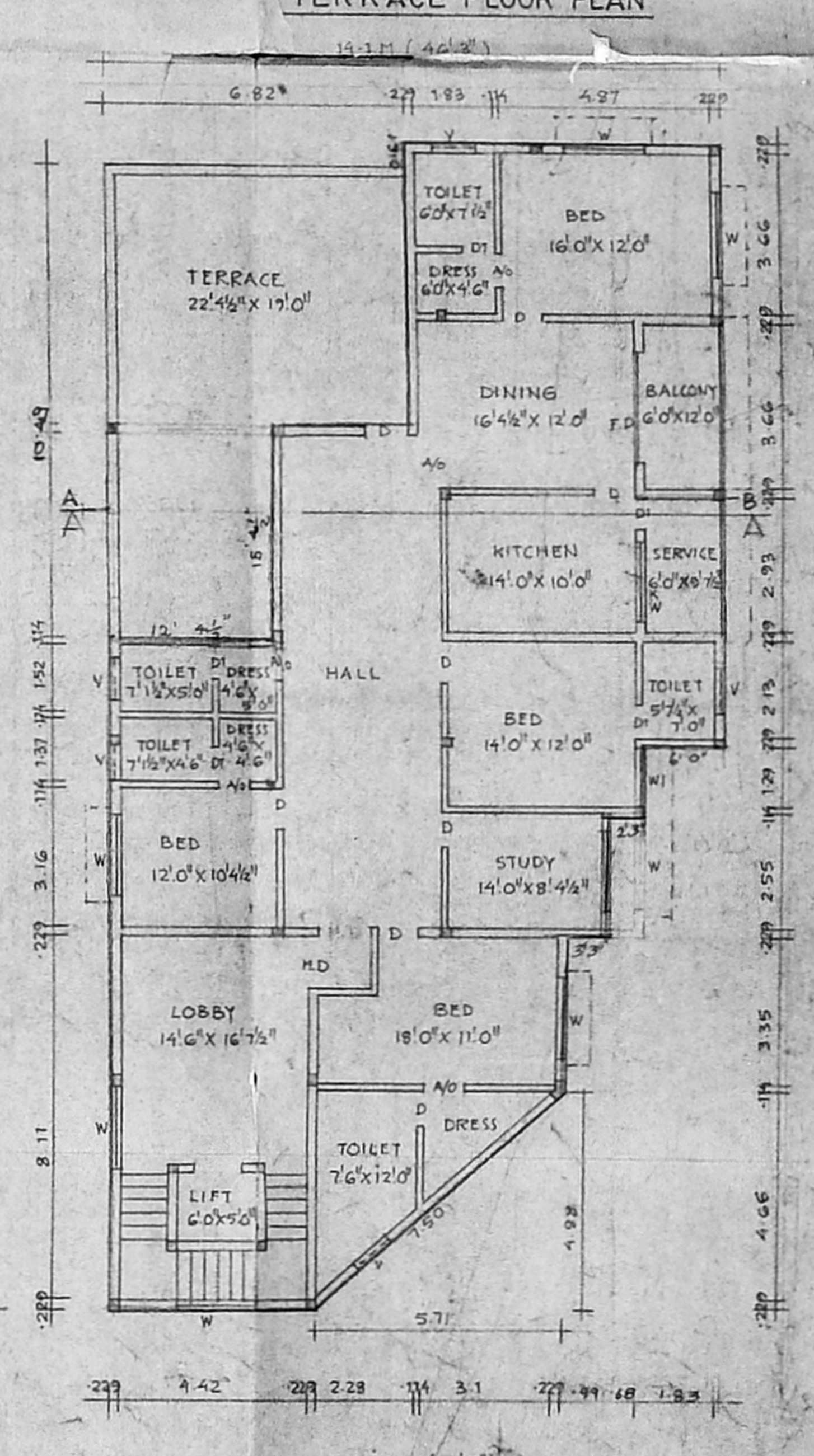

THIRD FLOOR PLAN

RESIDENTIAL BUILDING AT PREMISES NO 20, N. CRESCENT ROAD, DIVISION NO 103, TS NO 4899/2, DOOR NO 51, BLOCK NO. 114, T. NAGAR, CHENNAI - 17

V. G. PRAKASAM AND OTHERS

| SPECIFICATIONS | | JOINERY | |
|-------------------|---|-------------------|--------------|
| FOUNDATION | : R.C.C. RAFT FOUNDATION OVER P.C.C 1:4:8 AND SAND | M.D MAIN DOOR | 12'0" x 7'0" |
| FLOORING | : MOSAIC TILE FLOORING OVER P.C.C 1:4:8 AND SAND | D DOOR | 3'0" x 7'0" |
| ROOF SLAB | : R.C.C ROOF SLAB 1:2:4 G.Tk | D1 DOOR | 2'6" x 7'0" |
| WEATHERING COURSE | : TWO LAYERS OF PRESSED TILES OVER BRICK JELTY WITH LIME MORTAR | W WINDOW | 6'0" x 4'6" |
| JOINERY | : WITH BEST INDIAN TEAK WOOD | WTx WINDOW | 4'0" x 4'6" |
| | | KW KITCHEN WINDOW | 4'0" x 3'6" |
| | | V VENTILATOR | 3'0" x 2'0" |
| | | F.D FRENCH DOOR | |

ACTUAL AS PER SITE AREA 1096 SQ FT

| AREA STATEMENT | 50 FT | 50 M |
|-------------------|-------|-------|
| LAND EXTENT | 6636 | 62133 |
| STILTS FLOOR | 274 | 2547 |
| FIRST FLOOR | 3459 | 32062 |
| SECOND FLOOR | 3451 | 32062 |
| THIRD FLOOR | 2835 | 26340 |
| TOTAL | 10011 | 93091 |
| F.S.1 | 1491 | |
| PLOT COVERAGE | 51.6% | |
| NO OF CAR PARKING | 8 NO | |

DATE 29.12.2001
 SCALE 1" = 8'0"
 COLOR INDEX
 PROPOSED COLOR: ○
 ROAD COLOR: ○
 SITE COLOR: ○
K. Subramanyam
 ARCHITECT
 K. SUBRAMANYAM & CO. ARCHITECTS
 Registered Architects
 Council of Architects,
 R.A. No. 256
 31/74, Basanth Road,
 T. Nagar, Chennai-600 017.
 LICENCED SURVEYOR

ARCHITECTS
 SRINIVASA ENTERPRISES
 38/74 BAZULLAH ROAD
 T. NAGAR, CHENNAI - 17
 PH - 8254962
 OWNER